

This map is reproduced from Ordnance Survey material with the permission of Ordnance Survey on behalf of the controller of Her Majesty's Stationery Office. © Crown Copyright. Unauthorised reproduction infringes Crown copyright and may lead to prosecution or civil proceedings. CLIENT NAME: Highways England LICENCE NUMBER: 100030649 (2021) Contains public sector information licensed under the Open Government Licence v3.0. Source: Esri, Maxar, GeoEye, Earthstar Geographics, CNES/Airbus DS, USDA, USGS, AeroGRID, IGN, and the GIS User Community Contains OS data © Crown Copyright and database right 2020

**LEGEND**

- SCHEME BOUNDARY BUFFER - 500M
- SCHEME BOUNDARY BUFFER - 1KM
- 10M CONTOURS
- WATERCOURSES
- WATERBODIES
- BLACKDOWN HILLS AONB

**ELEVATION**

200+M AOD

0M AOD

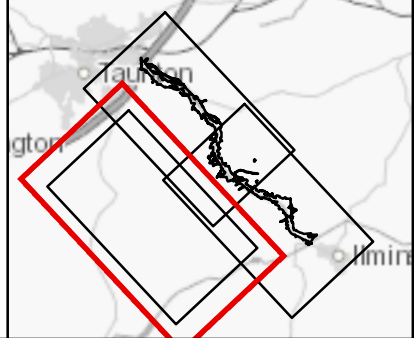

**SAFETY, HEALTH AND ENVIRONMENTAL INFORMATION**

IN ADDITION TO THE HAZARDS/RISKS NORMALLY ASSOCIATED WITH THE TYPES OF WORK DETAILED ON THIS DRAWING, NOTE THE FOLLOWING SIGNIFICANT RESIDUAL RISKS (REFERENCE SHALL ALSO BE MADE IN THE DESIGN HAZARD LOG)

CONSTRUCTION	NONE
MAINTENANCE / CLEANING	NONE
USE	NONE
DECOMMISSIONING / DEMOLITION	NONE

Rev.	Date	Description	By	Chk'd	App'd	Auth'd
C01	15/09/21	CLIENT APPROVED	NJ	CE	RE	SV

Subletty: A3  
Drawing Status: AUTHORIZED AND ACCEPTED

**TAYLOR WOODROW**  
together @ VINCI

**ARUP** **RAMBOLL**

Client: highways england

Project Title: A358 TAUNTON TO SOUTHFIELDS

Drawing Title: FIGURE 7.2 TOPOGRAPHY AND DRAINAGE SHEET 3 OF 3

Scale: 1:31,250	By: NJ	Checked: CE	Approved: RE	Authorised: SV
Original Size: A3	Date: 15/09/21	Date: 15/09/21	Date: 15/09/21	Date: 15/09/21
Drawing Number: HE551508 - ZZ	HE PIN:	Originator: ARP	Volume: ELS	Revision: C01
Location: ZZ	Type:	Role: DR	Number: LE - 000057	